

DO NOT REMOVE
Land Assignment Application

LAND REQUESTS
Received: 3/25/25
Posted: 3/25/25
End: 4/14/25

Aug. 26, 2024



PYRAMID LAKE PAIUTE TRIBE
208 CAPITOL HILL | PO BOX 256
NIXON, NV 89424
Telephone: 775-574-1000 Fax: 775-574-1008

Application for Land Assignment

TRIBAL MEMBER INFORMATION

Name: Malone Katrina Louise
Last First Middle Suffix
Address: 1225 E. Hacienda Ave #24 Las Vegas, NV 89119
Physical Mailing
Telephone: (775) 399-1245
Home Work Cell/Message
Email: katrina4byrdz@gmail.com

Tribe/Enroll No.: 01163

Type of land assignment: Home site Agriculture Commercial (Business)

I hereby apply for an assignment of tribal land for the use of myself and my family. A legal description is provided: The entirety of the 15 acres so my family can continue to reside on my home lands. An existing assignment located in the SW 1/4, SW 1/4, of Section 23 in T. 24 N., R. 21 E.

A map is attached for further description.

REPRESENTATIONS & AGREEMENTS

1. I hereby state that I am an eligible enrolled member of the Pyramid Lake Paiute Tribe. (Verification on Page 3).
2. My family household consists of the following persons:

NAME	RELATION	AGE	TRIBE
<u>Randy Williams</u>	<u>Son</u>	<u>10</u>	<u>PLPT</u>
<u>Chayton Hunter</u>	<u>Son</u>	<u>13</u>	<u>PLPT</u>
<u>Zakia Malone</u>	<u>Son</u>	<u>21</u>	<u>PLPT</u>

RECEIVED
[Signature]
MAR 17 2025

TRIBAL SECRETARY

- 3. I have never had a land assignment: Yes No
 If yes, please describe (PL Resolution No., date, location, description, etc.):

N/A

- 4. I will keep all improvements made on the land in good repair, make improvements according to my plan as submitted.
- 5. I will not use or consent to the use on the land for any unlawful purpose and will not lease or rent the land to anyone, or let any other person use the land without written approval of the Tribal Council, except in case of temporary incapacity, due to illness or accident and then only for a period not to exceed one year. I agree that any use of the land different than what is stated in this application shall be approved by the Tribal Council in advance.

SUCCESSOR

Both successors must be eligible enrolled members of the Pyramid Lake Paiute Tribe.

- 1. In the event of my death, I hereby designate: #1 Raven M. Malone ^{PL #} 03730 to receive the land that may be assigned to me, together with all the improvements made thereon, or if they are unable or ineligible to receive the assignment, I then designate: #2 Donnalee D. Malone all in accordance with the Pyramid Lake Paiute Tribal Constitution, By Laws, Regulations and Ordinances and with written notification to the Land & Resource Committee. The foregoing designations made can be changed at any time by me with written notification of such change forwarded to the Pyramid Lake Paiute Tribe.

PL# 03894

AGREEMENTS & UNDERSTANDING

- 2. I UNDERSTAND and AGREE that if any of the foregoing statements are not true or if I fail to carry out the agreements or conditions and land use plan contained in the application or with the approval of said assignment, that the assignment shall be subject to revocation by the Pyramid Lake Tribal Council.

Application submitted on this 17 day of October, 2024.

Katrina Malone
 APPLICANT – Print

Katrina Malone
 APPLICANT - Signature

WITNESS #1

I hereby sign my name as a witness to this Application for a Land Assignment

Date: 10/20/24

Name: Raven M Malone
Address: 1225 E Hacienda Ave #24
Telephone: (775) 781-4394

Signature: Raven Malone

WITNESS #2

I hereby sign my name as a witness to this Application for a Land Assignment

Date: 10/20/24

Name: Donnalee Malone
Address: 1225 E Hacienda Ave Apt 24
Telephone: (775) 845-0528

Signature: Donnalee Malone

VERIFICATION OF TRIBAL MEMBERSHIP

APPLICANT VERIFICATION

Katrina malone

PLPT Member: Yes No Enrollment # 01163 Date Verified: 3-7-2025

SUCCESSOR #1 VERIFICATION

Raven malone

PLPT Member: Yes No Enrollment # 03730 Date Verified: 3-7-2025

SUCCESSOR #2 VERIFICATION

Donnalee malone

PLPT Member: Yes No Enrollment # 03894 Date Verified: 3-7-2025

Joanne Shaw
Enrollment Officer - Print

Joanne Shaw
Enrollment Officer - Signature

3-7-2025
Date

Initial	Disclaimer
KM	I was informed by the Land & Resource Committee (L&RC) that the Tribe is not responsible for connecting any portion of my land assignment to the public water system. I am fully aware that connecting water to my property is my financial responsibility when/if I am granted a land assignment.
EM	I was informed by the (L&RC) that the Tribe is not responsible for connecting any portion of my land assignment to an electric source. I am fully aware that connecting electricity to my property is my financial responsibility when/if I am granted a land assignment.
KM	I was informed by the (L&RC) that if public utilities such as water and electricity run through my property that others will be allowed to access such utilities if access to such public utilities requires hooking up to the main line on my property.
KM	I was informed by the (L&RC) that the Tribe is not responsible for constructing or hooking up a sewer system on my property. I have been advised that Indian Health Services may be able to assist me at no cost if I choose to contact them for assistance.
KM	I was informed by the (L&RC) that Tribal Land is considered open range land on the Pyramid Lake Paiute Tribe Reservation. Cattle and other livestock have free range of our lands unless a proper fence and gate are built to keep them out. Building a fence around my land assignment to keep livestock out is my financial responsibility if/when given a land assignment.
KM	I understand that per the Tribal Land Assignment Ordinance that if I do not show signs of land use/improvements within a 2-year period the land may be revoked and/or re-assigned to other Tribal members.

Pyramid Lake Paiute Tribe Land Assignment Disclaimer

Stewardship of any Tribal Lands is all our responsibility. When assigned a piece of Tribal Land members must understand it is not only a moral obligation to care for such land but a financial obligation to follow through with the plans that are presented on your land assignment application. By signing this disclaimer as part of your land assignment application the applicant is stating that they are fully aware of this personal obligation.

The applicant and his/her designated successor hold harmless the Pyramid Lake Paiute Tribe in addressing the financial obligations the new land assignment will incur when developed.

Katrina Malone
 APPLICANT – Print

Katrina Malone
 APPLICANT – Signature

10/16/2024
 Date

Richard W. Frazier
 Tribal Land Manager – Print

Richard W. Frazier
 Tribal Land Manager – Signature

10/18/24
 Date

LAND USE PLAN

All applicants submitting a land assignment application shall submit in writing a land use plan preferably in a timeline format. If for some reason the plan is not adhered to in the time stated in the plan, the applicant may agree to discuss changes in the plan if asked to do so or request an extension to the plan with agreement of the Land & Resource Committee.

- Land assignment for a homesite- can be up to 1 acre.
- Commercial (Business) assignment- 3 to 5 acres max depending on type of business. Must first obtain a business license through the Business Office.
- Agricultural site – 10 to 15 acres with specific plans on how the property will be irrigated. Public water systems are not allowed for irrigation and may have limits to well capacity.

Land use plan stated below (use a separate sheet if necessary):

In the first 24 months I will have the following completed on my land Assignment:

I will set up a portable Homesite and begin building my home. After my ~~house~~ home is complete I will begin setting up for Agricultural ~~growth~~ growth for my family. As for setting myself up a water well. ~~at~~

My plan for water: Home Site #1 Community Water System #2 Well Other

I will implement this plan by doing the following: Building a home set up with Community Water System. Then work on getting my allotment surveyed for set up and installation for my own Water Well.

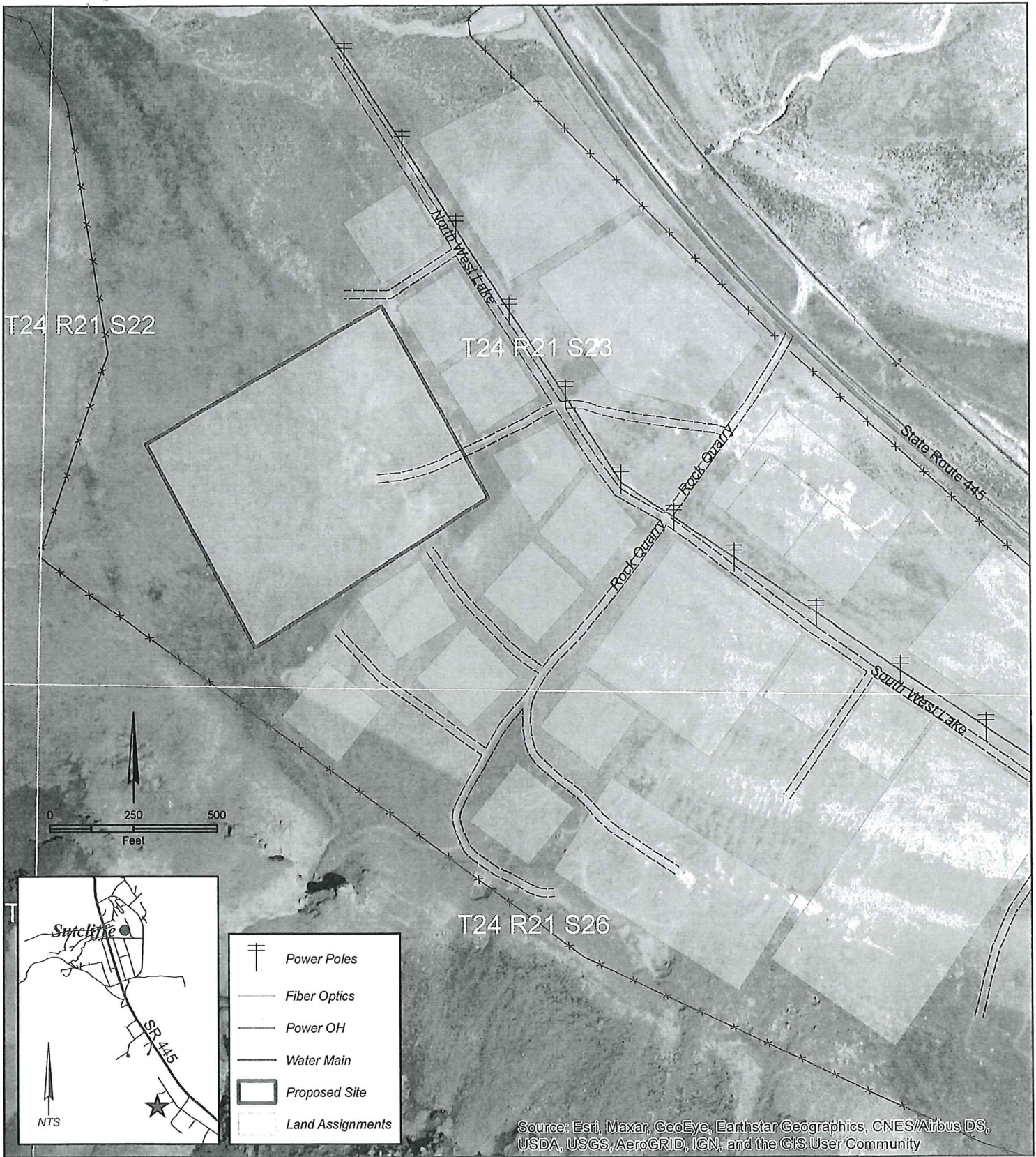

Katrina Malone
West of SR 445
Sutcliffe, Nevada

Site Description
 15 ac. assignment located in the SW1/4,
 SW1/4 of Sec. 23 in T24N, R21E MDB&M

