

DO NOT REMOVE

Land Assignment Application



LAND REQUESTS

Received: 3/20/2026 Aug. 26, 2024

Posted: 3/20/2026

End: 4/9/2026

PYRAMID LAKE PAIUTE TRIBE

208 CAPITOL HILL | PO BOX 256

NIXON, NV 89424

Telephone: 775-574-1000 Fax: 775-574-1008

Application for Land Assignment

TRIBAL MEMBER INFORMATION

Name: DAVIS JUDITH MARIE
 Last First Middle Suffix
 Address: 230 8th St, P.O. Box 272, Wads. NV
 Physical Mailing 89442
 Telephone: (775) 842-8829
 Home Work Cell/Message
 Email: judithmdavis@yahoo.com
 Tribe/Enroll No.: PL 3102

Type of land assignment: Home site Agriculture Commercial (Business)

I hereby apply for an assignment of tribal land for the use of myself and my family. A legal

description is provided: WADSWORTH TOWNSITE #466
BOOK 79, LOT 74

230 8th Street

A map is attached for further description.

REPRESENTATIONS & AGREEMENTS

- I hereby state that I am an eligible enrolled member of the Pyramid Lake Paiute Tribe. (Verification on Page 3).
- My family household consists of the following persons:

NAME	RELATION	AGE	TRIBE
<u>JUDITH M. DAVIS</u>	<u>SELF</u>	<u>68</u>	<u>PLPT</u>
<u>URIJAH BLACKOWL-DAVIS</u>	<u>G-SON</u>	<u>(16)</u>	<u>PLPT</u>
<u>LAILA BLACKOWL-DAVIS</u>	<u>G-DAUGHTER</u>	<u>(17)</u>	<u>PLPT</u>
<u>JOSEPH BLACKOWL-VASQUEZ</u>	<u>GG-SON</u>	<u>(1)</u>	<u>PLPT</u>

RECEIVED

Ball
MAR 10 2026

3. I have never had a land assignment: Yes No
 If yes, please describe (PL Resolution No., date, location, description, etc.):
RESOLUTION # 104-81
RESOLUTION # 88-00

4. I will keep all improvements made on the land in good repair, make improvements according to my plan as submitted.

5. I will not use or consent to the use on the land for any unlawful purpose and will not lease or rent the land to anyone, or let any other person use the land without written approval of the Tribal Council, except in case of temporary incapacity, due to illness or accident and then only for a period not to exceed one year. I agree that any use of the land different than what is stated in this application shall be approved by the Tribal Council in advance.

SUCCESSOR

Both successors must be eligible enrolled members of the **Pyramid Lake Paiute Tribe**.

1. In the event of my death, I hereby designate: #1 CARL DAVIS
 to receive the land that may be assigned to me, together with all the improvements made thereon, or if they are unable or ineligible to receive the assignment, I then designate: #2 WARREN ANTOINE all in accordance with the Pyramid Lake Paiute Tribal Constitution, By Laws, Regulations and Ordinances and with written notification to the Land & Resource Committee. The foregoing designations made can be changed at any time by me with written notification of such change forwarded to the Pyramid Lake Paiute Tribe.

VERIFICATION OF TRIBAL MEMBERSHIP

APPLICANT VERIFICATION

PLPT Member: Yes No Enrollment # PL03102 Date Verified: 03.10.2026

SUCCESSOR #1 VERIFICATION

PLPT Member: Yes No Enrollment # PL01075 Date Verified: 03.10.2026

SUCCESSOR #2 VERIFICATION

PLPT Member: Yes No Enrollment # PL03529 Date Verified: 03.10.2026

Joanne Shaw
Enrollment Officer – Print

Joanne Shaw
Enrollment Officer – Signature

03.10.2026
Date

AGREEMENTS & UNDERSTANDING

2. I UNDERSTAND and AGREE that if any of the foregoing statements are not true or if I fail to carry out the agreements or conditions and land use plan contained in the application or with the approval of said assignment, that the assignment shall be subject to revocation by the Pyramid Lake Tribal Council.

Application submitted on this 10th day of March, 2026.

Judith M. Davis
APPLICANT - Print

Judith M. Davis
APPLICANT - Signature

WITNESS #1

I hereby sign my name as a witness to this Application for a Land Assignment

Date: 3-10-26

Name: Nicholas Cortez
Address: PO Box 741 Wadsworth NV 89442
Telephone: 775 384 4086

Signature: [Handwritten Signature]

WITNESS #2

I hereby sign my name as a witness to this Application for a Land Assignment

Date: 03.10.2026

Name: Joanne Shaw
Address: PO Box 66 Wadsworth NV 89442
Telephone: 775-575-6180

Signature: Joanne Shaw

LAND ASSIGNMENT FOR:

Application approved by the Pyramid Lake Paiute Tribal Council
Resolution No: _____

Tribal Chairman Signature: _____

Print: _____

Date: _____

Pyramid Lake Paiute Tribe Land Assignment Disclaimer

Initial	Disclaimer
Jmd	I was informed by the Land & Resource Committee (L&RC) that the Tribe is not responsible for connecting any portion of my land assignment to the public water system. I am fully aware that connecting water to my property is my financial responsibility when/if I am granted a land assignment.
Jmd	I was informed by the (L&RC) that the Tribe is not responsible for connecting any portion of my land assignment to an electric source. I am fully aware that connecting electricity to my property is my financial responsibility when/if I am granted a land assignment.
Jmd	I was informed by the (L&RC) that if public utilities such as water and electricity run through my property that others will be allowed to access such utilities if access to such public utilities requires hooking up to the main line on my property.
Jmd	I was informed by the (L&RC) that the Tribe is not responsible for constructing or hooking up a sewer system on my property. I have been advised that Indian Health Services may be able to assist me at no cost if I choose to contact them for assistance.
Jmd	I was informed by the (L&RC) that Tribal Land is considered open range land on the Pyramid Lake Paiute Tribe Reservation. Cattle and other livestock have free range of our lands unless a proper fence and gate are built to keep them out. Building a fence around my land assignment to keep livestock out is my financial responsibility if/when given a land assignment.
Jmd	I understand that per the Tribal Land Assignment Ordinance that if I do not show signs of land use/improvements within a 2-year period the land may be revoked and/or re-assigned to other Tribal members.

Stewardship of any Tribal Lands is all our responsibility. When assigned a piece of Tribal Land members must understand it is not only a moral obligation to care for such land but a financial obligation to follow through with the plans that are presented on your land assignment application. By signing this disclaimer as part of your land assignment application the applicant is stating that they are fully aware of this personal obligation.

The applicant and his/her designated successor hold harmless the Pyramid Lake Paiute Tribe in addressing the financial obligations the new land assignment will incur when developed.

Judith M. Davis
 APPLICANT – Print

Judith M. Davis
 APPLICANT – Signature

3-10-26
 Date

Richard W. Frazier
 Tribal Land Manager – Print

Richard W. Frazier
 Tribal Land Manager – Signature

3-10-26
 Date

LAND USE PLAN

All applicants submitting a land assignment application shall submit in writing a land use plan preferably in a timeline format. If for some reason the plan is not adhered to in the time stated in the plan, the applicant may agree to discuss changes in the plan if asked to do so or request an extension to the plan with agreement of the Land & Resource Committee.

- Land assignment for a homesite- can be up to 1 acre.
- Commercial (Business) assignment- 3 to 5 acres max depending on type of business. Must first obtain a business license through the Business Office.
- Agricultural site – 10 to 15 acres with specific plans on how the property will be irrigated. Public water systems are not allowed for irrigation and may have limits to well capacity.

Land use plan stated below (use a separate sheet if necessary):

In the first 24 months I will have the following completed on my land Assignment:

current home site

My plan for water: Community Water System Well Other

I will implement this plan by doing the following: _____

My plan for sewer: Community Sewer System Septic Other

I will implement this plan by doing the following: _____

My plan for Electric: NV Energy Solar Other

I will implement this plan by doing the following: _____

I am requesting an Agricultural Site

I plan to irrigate by: Tribal Irrigation System Other

Explain: _____
N/A

I will need to develop access roads to my assignment:

I will implement this plan by doing the following: _____
N/A

Judith M. Davis
APPLICANT - Print

Judith M. Davis
APPLICANT - Signature

3-10-24
Date

**Pyramid Lake Paiute Tribe
Department Comments and Recommendations**

It is the applicant's responsibility to have this form completed and submitted with your application. Failure to do so will result in your application being incomplete and no action will be taken on the application.

Land & Resource Committee Conflict No Conflict

Comments/Recommendations:

Signature: _____ Date: _____
L&RC Chairman

Pyramid Lake Housing Authority Conflict No Conflict

Comments/Recommendations:

N/A

Signature: *Ruthen Graye* Date: 03.10.2026
PLHA Director

Pyramid Lake Public Utilities Department Conflict No Conflict

Comments/Recommendations:

N/A

Signature: *[Signature]* Date: 3/10/2024
PUD Board Chairman

Pyramid Lake Natural Resource Department

____ Conflict No Conflict

Comments/Recommendations:

N/A

Signature: Suma Marie Noel MA
Natural Resources Director

Date: 3/10/26

Pyramid Lake Roads Department

____ Conflict No Conflict

Comments/Recommendations:

N/A

Signature: _____
Roads Manager

Date: _____

Pyramid Lake THPO Office

____ Conflict No Conflict

Comments/Recommendations:

N/A

Signature: Billy J. Alice
THPO Officer

Date: 3-10-26

Pyramid Lake Cattlemen's Association

____ Conflict No Conflict

Comments/Recommendations:

N/A

Signature: *Kevin Shaw*
Association President
Secretary

Date: 3-12-26

Pyramid Lake Business Office

____ Conflict No Conflict

Comments/Recommendations:

N/A

Signature: _____
Business Officer

Date: _____

Judith M. Davis
APPLICANT - Print

Judith M. Davis
APPLICANT - Signature

3-10-'26
Date

INSTRUCTIONS

1. The application for land assignment shall be signed by the applicant and the witnesses.
2. Verification of your tribal enrollment and of the successors is required. Page 3.
3. All applications submitted must contain a Land Use Plan.
4. File your application with the Tribal Secretary with attached map and description of desired plot of land. Incomplete applications will be returned to the applicant and delay the process.
5. The application shall be posted at three (3) conspicuous locations on the Pyramid Lake Reservation for not less than twenty (20) days. The designated posting places are as follows:
 - a. The Tribal Administration Building/Lobby – Nixon
 - b. US Post Office – Nixon
 - c. US Post Office – Wadsworth
 - d. Tribal Ranger Station – Sutcliffe
6. Any member of the Pyramid Lake Paiute Tribe wishing to oppose the granting of the assignment shall present in writing their opposition and deliver to the Tribal Secretary within the said posting period.
7. After the required posting period, the application will be reviewed at the next regularly scheduled Land & Resource Committee meeting.

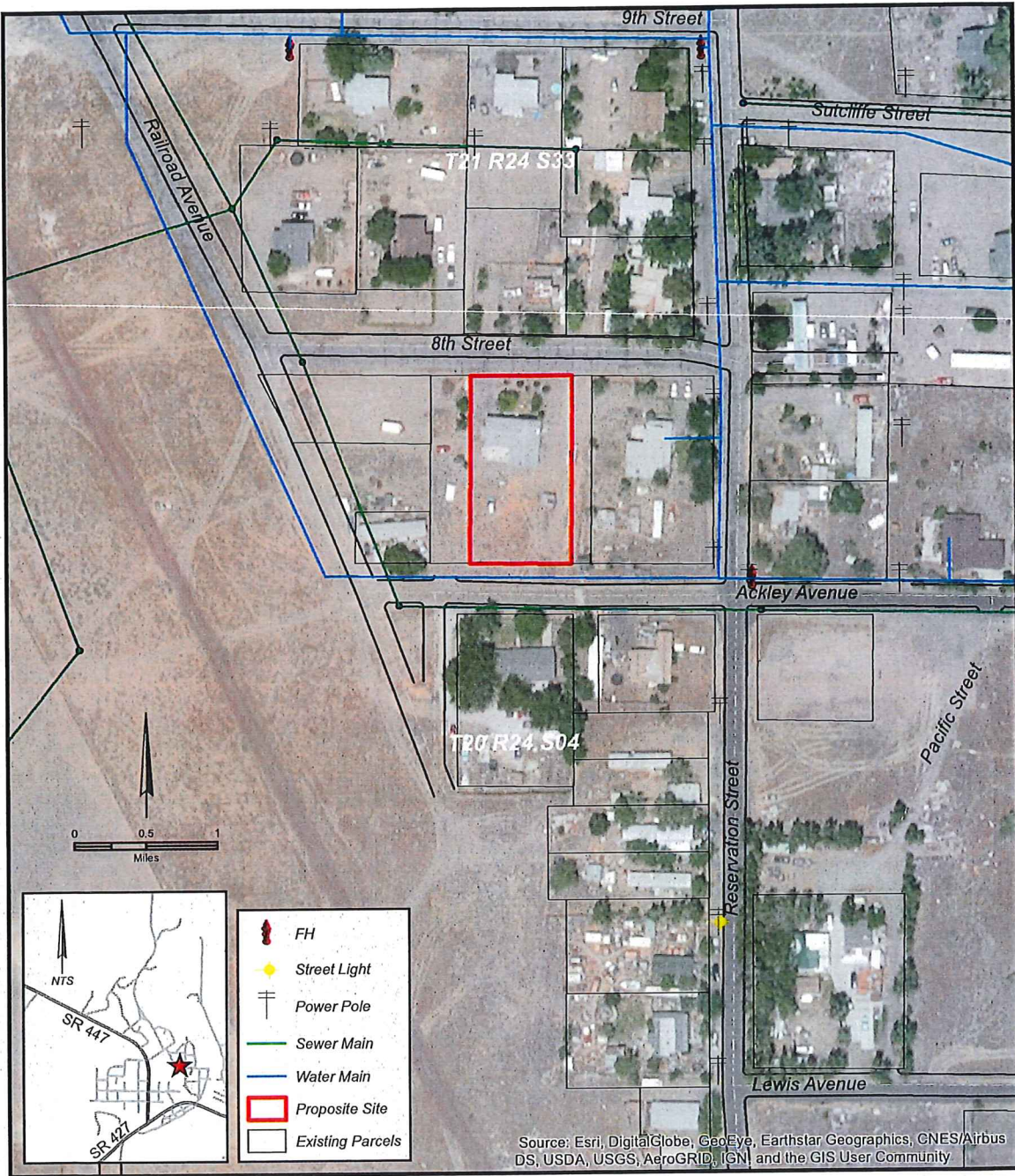

Source: Esri, DigitalGlobe, GeoEye, Earthstar Geographics, CNES/Airbus DS, USDA, USGS, AeroGRID, IGN, and the GIS User Community

Judith M. Davis
230 Eighth Street
Wadsworth, NV.

Site Description
 0.42 acre lot located in the
 NE1/4, NE1/4 of Sec 4,
 T20N, R24E, MDB&M

