

**DO NOT REMOVE**  
Land Assignment Application

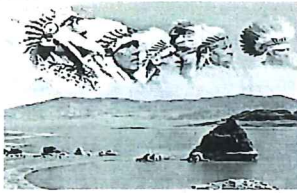

LAND REQUESTS

Received: 5/14/2026 Aug. 26, 2024

Posted: 5/14/2026

End: 6/3/2026

**PYRAMID LAKE PAIUTE TRIBE**

208 CAPITOL HILL | PO BOX 256

NIXON, NV 89424

Telephone: 775-574-1000 Fax: 775-574-1008

## Application for Land Assignment

### TRIBAL MEMBER INFORMATION

Name: SMITH Bonnie Alice  
 Last First Middle Suffix

Address: 175 Antelope Cr./POB 714 Wadsworth, NV 89442  
 Physical Mailing

Telephone: 775 493-5645  
 Home Work Cell/Message

Email: ponialeka@ad.com

Tribe/Enroll No.: 03225

Type of land assignment:  Home site  Agriculture  Commercial (Business)

I hereby apply for an assignment of tribal land for the use of myself and my family. A legal description is provided: legal description attached. Home site.

0.36 ac. lot located in the NE 1/4, NW 1/4 of Sec. 4, T20N. R24E.

A map is attached for further description.

### REPRESENTATIONS & AGREEMENTS

- I hereby state that I am an eligible enrolled member of the Pyramid Lake Paiute Tribe. (Verification on Page 3).
- My family household consists of the following persons:

NAME	RELATION	AGE	TRIBE
<u>Bonnie A Smith</u>	<u>Self</u>	<u>61</u>	<u>PLPT</u>
<u>Stanley J Smith</u>	<u>Spouse</u>	<u>78</u>	<u>PLPT</u>

*Bob*  
**RECEIVED** 1 | Page  
 MAY 14 2026  
 TRIBAL SECRETARY

3. I have never had a land assignment:  Yes  No

If yes, please describe (PL Resolution No., date, location, description, etc.):

175 VALLEY ROAD, NIXON NEVADA 89424, 4.8 ACRES IN  
LITTLE NIXON, ON THE END OF VALLEY ROAD, NEAR THE  
TRUCKEE RIVER, NIXON NEVADA

4. I will keep all improvements made on the land in good repair, make improvements according to my plan as submitted.

5. I will not use or consent to the use on the land for any unlawful purpose and will not lease or rent the land to anyone, or let any other person use the land without written approval of the Tribal Council, except in case of temporary incapacity, due to illness or accident and then only for a period not to exceed one year. I agree that any use of the land different than what is stated in this application shall be approved by the Tribal Council in advance.

**SUCCESSOR**

Both successors must be eligible enrolled members of the Pyramid Lake Paiute Tribe.

1. In the event of my death, I hereby designate: #1 Stanley John Smith to receive the land that may be assigned to me, together with all the improvements made thereon, or if they are unable or ineligible to receive the assignment, I then designate: #2 LOUIS HENRY all in accordance with the Pyramid Lake Paiute Tribal Constitution, By Laws, Regulations and Ordinances and with written notification to the Land & Resource Committee. The foregoing designations made can be changed at any time by me with written notification of such change forwarded to the Pyramid Lake Paiute Tribe.

**AGREEMENTS & UNDERSTANDING**

2. I UNDERSTAND and AGREE that if any of the foregoing statements are not true or if I fail to carry out the agreements or conditions and land use plan contained in the application or with the approval of said assignment, that the assignment shall be subject to revocation by the Pyramid Lake Tribal Council.

Application submitted on this 10 day of FEB., 20 26

Bonnie A. Smith  
APPLICANT - Print

Bonnie A. Smith  
APPLICANT - Signature

**VERIFICATION OF TRIBAL MEMBERSHIP**

**APPLICANT VERIFICATION**

*Bonnie A. Smith*

PLPT Member: Yes

No

Enrollment # 03225

Date Verified: 5.14.2026

**SUCCESSOR #1 VERIFICATION**

*Stanley J. Smith*

PLPT Member: Yes

No

Enrollment # 00035

Date Verified: 5.14.2026

**SUCCESSOR #2 VERIFICATION**

*Louis Henry*

PLPT Member: Yes

No

Enrollment # 03227

Date Verified: 5.14.2026

Joanne Shaw  
Enrollment Officer – Print

Joanne Shaw  
Enrollment Officer – Signature

5.14.2026  
Date

**LAND ASSIGNMENT FOR:**

HOME SITE

Application approved by the Pyramid Lake Paiute Tribal Council  
Resolution No: \_\_\_\_\_

Tribal Chairman Signature: \_\_\_\_\_

Print: \_\_\_\_\_

Date: \_\_\_\_\_

Initial	Disclaimer
BS	I was informed by the Land & Resource Committee (L&RC) that the Tribe is not responsible for connecting any portion of my land assignment to the public water system. I am fully aware that connecting water to my property is my financial responsibility when/if I am granted a land assignment.
BS	I was informed by the (L&RC) that the Tribe is not responsible for connecting any portion of my land assignment to an electric source. I am fully aware that connecting electricity to my property is my financial responsibility when/if I am granted a land assignment.
BS	I was informed by the (L&RC) that if public utilities such as water and electricity run through my property that others will be allowed to access such utilities if access to such public utilities requires hooking up to the main line on my property.
BS	I was informed by the (L&RC) that the Tribe is not responsible for constructing or hooking up a sewer system on my property. I have been advised that Indian Health Services may be able to assist me at no cost if I choose to contact them for assistance.
BS	I was informed by the (L&RC) that Tribal Land is considered open range land on the Pyramid Lake Paiute Tribe Reservation. Cattle and other livestock have free range of our lands unless a proper fence and gate are built to keep them out. Building a fence around my land assignment to keep livestock out is my financial responsibility if/when given a land assignment.
BS	I understand that per the Tribal Land Assignment Ordinance that if I do not show signs of land use/improvements within a 2-year period the land may be revoked and/or re-assigned to other Tribal members.

Pyramid Lake Paiute Tribe Land Assignment Disclaimer

Stewardship of any Tribal Lands is all our responsibility. When assigned a piece of Tribal Land members must understand it is not only a moral obligation to care for such land but a financial obligation to follow through with the plans that are presented on your land assignment application. By signing this disclaimer as part of your land assignment application the applicant is stating that they are fully aware of this personal obligation.

The applicant and his/her designated successor hold harmless the Pyramid Lake Paiute Tribe in addressing the financial obligations the new land assignment will incur when developed.

Bonnie Alice Smith  
 APPLICANT – Print

Bonnie A. Smith  
 APPLICANT – Signature

02.10.2026  
 Date

Richard W. Frazier  
 Tribal Land Manager – Print

Richard W. Frazier  
 Tribal Land Manager – Signature

5-11-26  
 Date

**LAND USE PLAN**

All applicants submitting a land assignment application shall submit in writing a land use plan preferably in a timeline format. If for some reason the plan is not adhered to in the time stated in the plan, the applicant may agree to discuss changes in the plan if asked to do so or request an extension to the plan with agreement of the Land & Resource Committee.

- Land assignment for a homesite- can be up to 1 acre.
- Commercial (Business) assignment- 3 to 5 acres max depending on type of business. Must first obtain a business license through the Business Office.
- Agricultural site – 10 to 15 acres with specific plans on how the property will be irrigated. Public water systems are not allowed for irrigation and may have limits to well capacity.

Land use plan stated below (use a separate sheet if necessary): *HOMESITE*

In the first 24 months I will have the following completed on my land Assignment:

*Existing Site*

---



---



---



---



---



---



---



---

My plan for water:  Community Water System  Well  Other

I will implement this plan by doing the following: *already done*

---



---



---

My plan for sewer:  Community Sewer System  Septic  Other

I will implement this plan by doing the following: Already done  
\_\_\_\_\_  
\_\_\_\_\_  
\_\_\_\_\_

My plan for Electric:  NV Energy  Solar  Other

I will implement this plan by doing the following: Already done  
\_\_\_\_\_  
\_\_\_\_\_  
\_\_\_\_\_

I am requesting an Agricultural Site

I plan to irrigate by:  Tribal Irrigation System  Other

Explain: N/A  
\_\_\_\_\_  
\_\_\_\_\_  
\_\_\_\_\_

I will need to develop access roads to my assignment:

I will implement this plan by doing the following: N/A  
\_\_\_\_\_  
\_\_\_\_\_  
\_\_\_\_\_

Bonnie A. Smith  
APPLICANT - Print

Bonnie A. Smith  
APPLICANT - Signature

02.10.2024  
Date



**Pyramid Lake Natural Resource Department**

\_\_\_\_\_ Conflict \_\_\_\_\_ No Conflict

Comments/Recommendations:

N/A

\_\_\_\_\_  
\_\_\_\_\_  
\_\_\_\_\_  
\_\_\_\_\_

Signature: \_\_\_\_\_

Date: \_\_\_\_\_

Natural Resources Director

**Pyramid Lake Roads Department**

\_\_\_\_\_ Conflict \_\_\_\_\_ No Conflict

Comments/Recommendations:

STREETS/ROADS EXIST

\_\_\_\_\_  
\_\_\_\_\_  
\_\_\_\_\_  
\_\_\_\_\_

Signature: \_\_\_\_\_

Date: \_\_\_\_\_

Roads Manager

**Pyramid Lake THPO Office**

\_\_\_\_\_ Conflict \_\_\_\_\_ No Conflict

Comments/Recommendations:

N/A

\_\_\_\_\_  
\_\_\_\_\_  
\_\_\_\_\_  
\_\_\_\_\_

Signature: \_\_\_\_\_

Date: \_\_\_\_\_

THPO Officer

**Pyramid Lake Cattlemen's Association**

\_\_\_\_\_ Conflict

\_\_\_\_\_ No Conflict

Comments/Recommendations:

N/A

---



---



---



---

Signature: \_\_\_\_\_

Date: \_\_\_\_\_

Association President

**Pyramid Lake Business Office**

\_\_\_\_\_ Conflict

\_\_\_\_\_ No Conflict

Comments/Recommendations:

N/A

---



---



---



---

Signature: \_\_\_\_\_

Date: \_\_\_\_\_

Business Officer

\_\_\_\_\_  
APPLICANT – Print

\_\_\_\_\_  
APPLICANT – Signature

\_\_\_\_\_  
Date

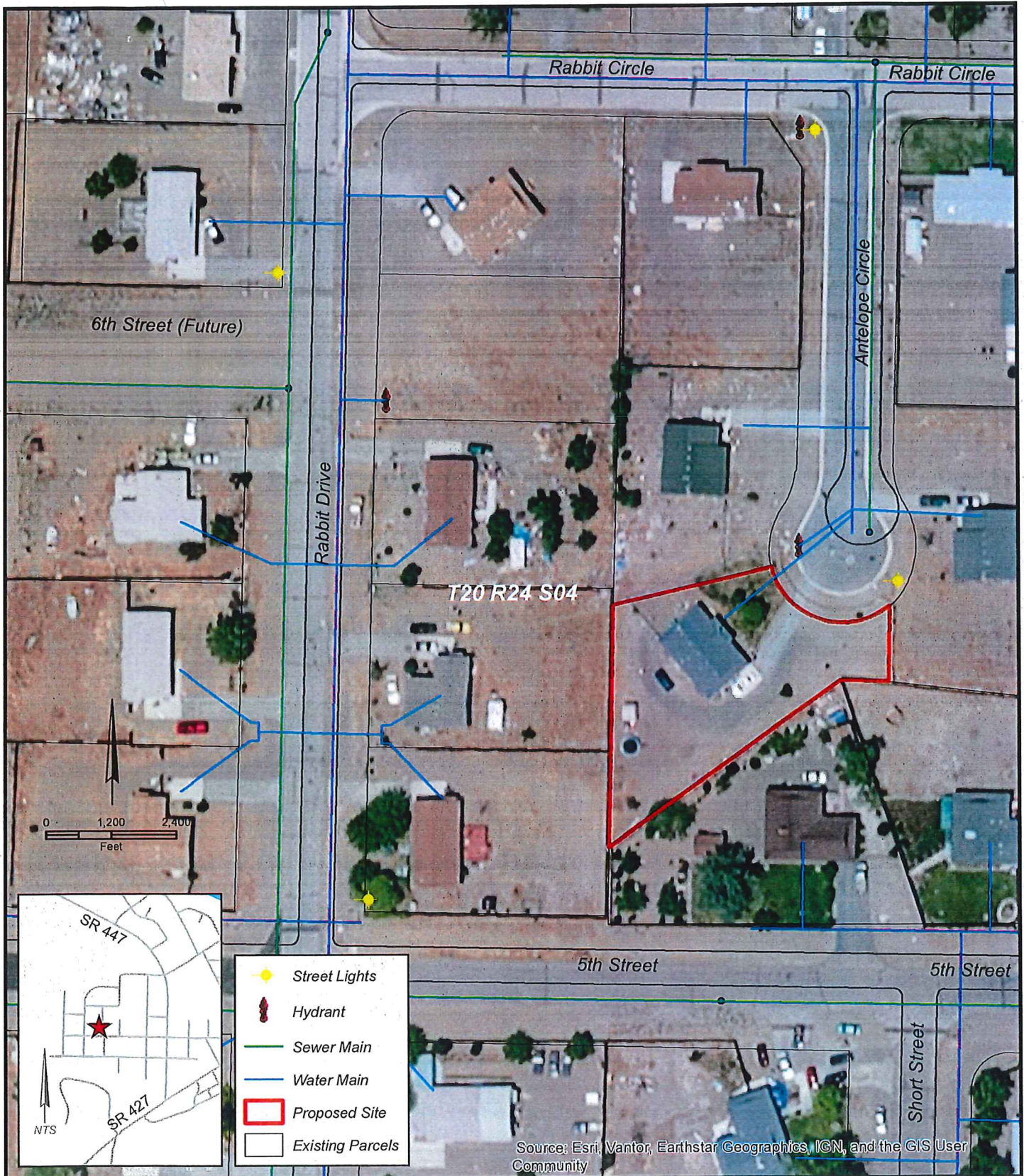

**Bonnie A. Smith**  
**175 Antelope Cir.**  
**Wadsworth, NV.**

*Site Description*  
 0.36 acre lot located in the  
 NE1/4, NW1/4 of Sec 4,  
 T20N, R24E, MDB&M

